

# Marine Park Permit

Department of Environment and Science

**AUTHORITY No. XX**

This Authority will remain in force for the following term, unless sooner surrendered or revoked:

TERM: TO

AUTHORITY HOLDER:

ADDITIONAL HOLDER(S):

ABN/ACN:

PERSON IN CHARGE:

ADDRESS: QLD 4XXX

**Approved Location and Purpose:**

Authorised Area / Location (s)	Activity/Purpose(s)	Details
Moreton Bay Marine Park	Standard Tourism Vessel Charter (STVC)	

**The purpose/s of use and entry may only be undertaken in the zone/s described below.**

Purpose/s of use and entry authorised by the permission and Zone/s to which the permission applies:

**CONDUCT OF A TOURIST PROGRAM** – in All Zones and Designated Areas, in accordance with exclusions and restrictions specified in the Conditions of Permission.

**CONDUCT OF A VESSEL CHARTER OPERATION** – in All Zones and Designated Areas, in accordance with exclusions and restrictions specified in the Conditions of Permission.

Using vessels with a maximum length of 50 meters and using ancillary vessels.

**Approved Vessel/s (motorised / non-motorised):**

Description	Survey/Registration/UVI Number	Details

\_\_\_\_\_  
Signature

\_\_\_\_\_  
Date

Delegate of the Chief Executive of the  
Department of Environment and Science

---

## CONDITIONS - GENERAL

---

### COMPLIANCE WITH ALL LAWS

1. All activities conducted under this permit must be undertaken in accordance with the provisions of the laws in force from time to time in the State of Queensland.
2. The Authority Holder must ensure that when operations are conducted in the Marine Park under this permit, the permit or a certified copy of the permit is held at the site or sites of operation and on the vessel/s during transit to and from the site or sites.
3. The Authority Holder must inform staff and participants in the program of relevant restrictions applying under any zoning plans, Marine Parks Regulations and this permit.
4. The Authority Holder must further comply with the conditions specified in any schedules attached to this permit when entering or using a zone of, or place in the Marine Park to which the relevant conditions relate.
5. The Authority Holder must at their own expense punctually comply with all statutes, ordinances, local laws, regulations or rules in force at the time, which apply to the Marine Park and adjoining land and/or the Authority Holder's use of the Marine Park and adjoining land

### NO WARRANTY AND RISK

6. The Chief Executive does not warrant that the Marine Park are free from defect or that it is safe, fit, suitable or adequate for the Permitted Use. To the full extent permitted by law, all warranties as to fitness, suitability and adequacy implied by law are expressly negated.
7. The Authority Holder uses the Marine Park entirely at its own risk and must first check the Marine Park to ensure that they are suitable for the Permitted Use under this Authority before undertaking any Permitted Activities.

### INDEMNITY

8. The Authority Holder:
  - (a) indemnifies; and
  - (b) releases and discharges the State (including its Representatives) from and against all actions, proceedings, claims, demands, costs, losses, damages, liability and expenses which may be brought against, or made upon the State (or any Representative) or which the State (or any Representative) may pay, sustain, or be put to by reason of, or in consequence of, or in connection with this Authority and the occupation and use of the Relevant Area by the Authority Holder, except to the extent of any negligent act of the State (or any Representative).
  - (c) The Authority Holder must notify the Chief Executive in writing of any death, injury, loss or damage immediately upon the Authority Holder becoming aware of such death, injury, loss or damage.
  - (d) If the Authority Holder breaches its obligations under sub-clauses (a) and (b), the Chief Executive may give notice to the Authority Holder stating the breach and if the breach is not remedied in accordance with the timeframe set out in that notice, the Chief Executive may immediately cancel this Authority by written notice to the Authority Holder.

### INSURANCE

9. For the Term of this Authority, the Authority Holder must take out and maintain the following insurances:

- (a) where required by law, insurance under the *Workers' Compensation and Rehabilitation Act 2003*, or its equivalent under another jurisdiction with the consent of the Chief Executive; and
  - (b) where not covered under the above sub-clause (a), accident insurance sufficient to cover workers, volunteers and eligible persons (as defined under the *Workers' Compensation and Rehabilitation Act 2003*) with the consent of the Chief Executive; and
  - (c) a public liability insurance policy for not less than \$20 million on a claims occurring basis in respect of the death of, or injury to persons, or loss or damage to property; and
  - (d) any other insurances as reasonably required by the Chief Executive.
10. The Authority Holder must ensure that the insurance policies required under this clause are with:
- (a) an insurer who is:
    - (i) authorised under the *Insurance Act 1973 (Cth)*;
    - (ii) registered with the Australian Prudential Regulation Authority as an authorised insurer; and
    - (iii) has a Standard & Poor's rating of no less than A-; or
  - (b) if the Authority Holder is globally insured, another insurer with the written approval of the Chief Executive.
  - (c) The Authority Holder must ensure that in relation to the insurance interests under this clause, insurance policies are effected to cover all invitees, employees, contractors, agents, members or clients of the Authority Holder and (where possible) name the State as interested party.
  - (d) Before undertaking any activities in the Marine Park, the Authority Holder must have in place all insurances required by this clause.
  - (e) In any circumstance where the insurances required under this Authority are cancelled, altered or expire before the expiry date of this Authority, the Authority Holder must cease all activities in the Marine Park until such times as alternative insurance policies that comply with the requirements of this clause have been obtained.
  - (f) The Authority Holder must provide copies of certificates of currency for the insurances required under this clause if requested by the Chief Executive, acting reasonably.
  - (g) If the Authority Holder is an individual or sole trader, then clause (a) is satisfied if the Authority Holder maintains:
    - (i) personal accident insurance covering all medical treatment, hospitalisation and medical expenses; and
    - (ii) income protection insurance; and
    - (iii) death and disability insurance; equivalent to the coverage and entitlements provided to employees under the statutory provisions of the *Workers' Compensation and Rehabilitation Act 2003 (Qld)*.
  - (h) Where the Authority Holder –
    - (i) is a Commonwealth, State or Territory government department, agency or statutory body; and
    - (ii) is a self-insurer; and
    - (iii) has provided the Chief Executive with a certificate from an appropriately authorised officer to that effect, the Authority Holder is deemed to have complied with this clause.
  - (i) If the Authority Holder breaches its obligations under this clause, the Chief Executive may immediately cancel this Authority by written notice to the Authority Holder.

## **AUTHORITY HOLDER'S OBLIGATION**

11. The Authority Holder must have the power, authority and ability to be issued this Authority and must perform its obligations under this Authority with all due skill, care and diligence.

## NO LIABILITY FOR CONSEQUENTIAL OR INDIRECT LOSS

12. The State and its Representatives will not in any circumstances (including for negligence) be liable for any loss of revenue, loss of profit, loss of anticipated savings or business, loss of opportunity (including opportunity to enter into or complete arrangements with third parties), loss of data or goodwill, loss of reputation, or any indirect or consequential loss, whether arising in contract, tort (including negligence) or otherwise, in connection with this Authority.

## REPORTING

13. The Authority Holder is required to keep a daily record of operations using the approved return form (return of operations).

For tourism programs and/or skippered vessel charter operation:

- (a) a list of permitted locations visited each day;
- (b) number of trips per day to each of those destinations;
- (c) the number of persons per vessel per day;
- (d) the types of activities undertaken at each location.

For vessel charter operation involving vessel hire:

- (e) the total number of hires per vessel per month;
- (f) the total number of days each vessel is hired per month.

14. The approved return form (return of operations) must be submitted within 20 business days of each calendar quarter (30 September, 31 December, 31 March, 30 June) to Queensland Parks and Wildlife Service (QPWS) email address [southernpermitsteam@des.qld.gov.au](mailto:southernpermitsteam@des.qld.gov.au) or posted to the Administration Officer, Assessments and Approvals PO Box 15187, City East QLD 4002.

---

## CONDITIONS - VESSEL AND ACCESS SCHEDULE

---

15. Prior to any vessel being operated under this permit, the Authority Holder must:
- (a) have given written notification to QPWS of the vessel name, registration, passenger capacity and length of the specific vessel to be operated under this permit; and
  - (b) have received written approval for use of that vessel from QPWS and a copy of that approval must be held on-board the vessel at all times.
16. Interchange with another vessel of similar size and passenger capacity is permitted for a period of less than 72 hours, if such interchange is of an unexpected nature resulting from maintenance or repairs of the permitted vessel. QPWS must be immediately notified at [southernpermitsteam@des.qld.gov.au](mailto:southernpermitsteam@des.qld.gov.au) of interchanged vessel details i.e. vessel name, registration, passenger capacity and length;
17. Interchange with another vessel for a period exceeding 72 hours is subject to written approval from QPWS.
18. Access to tidal land that is also in a Recreation Area (e.g. Moreton Island) or Protected Area (e.g. Peel Island) is only authorised if a permit is held under the *Recreation Areas Management Act 2006* or *Nature Conservation Act 1992* to access that area and conduct the activities.
19. The Authority Holder may only offer or conduct fishing activities in accordance with the provisions of the relevant Zoning Plans, notwithstanding the purposes of use and entry specified in this permit.
20. The Authority Holder must take all reasonable steps to ensure that activities carried out under this permit are carried out in a manner to prevent or minimise harm to the environment.

21. The Authority Holder must take all reasonable steps to prevent:
  - (a) the introduction of pests into the Marine Park; and
  - (b) the transfer of pests between locations within the Marine Park.
22. Access and egress to the marine park must be carried out in a manner to prevent impediment to public access or use. For example, vessels must not remain in the intertidal area for longer than necessary to either load or unload passengers.
23. The beach must not be used for the storage, display and/or hiring of vessels and equipment or vending.

#### **GENERAL ACCESS RESTRICTIONS**

24. The Authority Holder may visit all locations on a daily basis except where permit conditions restrict otherwise.
25. Access to Tangalooma Wrecks Area shown on map in Attachment 1 is not permitted.
26. Anchoring is not permitted at Horseshoe Bay, South Stradbroke Island as shown on maps in Attachment 1.
27. When navigating in an area with mangrove forests and without marked navigation channels in the Moreton Bay Marine Park, vessels must be operated at a maximum of 6 knots when navigating within 60 meters of a mangrove forest.
28. Beach access is not permitted in Caloundra; areas shown on maps in Attachment 1.
29. Beach access is not permitted on public holidays at Horseshoe Bay, South Stradbroke Island; Lucinda Bay; Big and Little Sandhill's; Horseshoe Bay, Peel Island and Tipplers Passage as shown on maps in Attachment 1.
30. Unless operating to an approved mooring, pontoon or jetty, a maximum of 20 passengers at any one time are permitted to access Horseshoe Bay, South Stradbroke Island; Lucinda Bay; Big and Little Sandhill's; Horseshoe Bay, Peel Island and Tipplers Passage as shown on maps in Attachment 1.

---

### **CONDITIONS - TOURIST PROGRAM SCHEDULE**

---

31. The following types of motorised equipment and non-motorised equipment used in conjunction with a vessel, may be used under this permit:
  - (a) aquatic devices;
  - (b) inflatable devices or boom net (towed behind vessel);
  - (c) water-ski or wakeboard (towed behind vessel); and
  - (d) parasail (towed behind vessel).

*Advisory note: When any of the motorised equipment is used in a manner that meets the definition of motorised water sports, the Authority Holder must adhere to other relevant conditions on this permit.*
32. The following types of non-motorised vessels may be used under this permit:
  - (a) kayak, canoe, surf ski, raft, pedal craft and other sit-on-top craft;
  - (b) stand-up paddleboard;
  - (c) kite surfer;
  - (d) windsurfer; and
  - (e) surfboard.
33. In addition to provision of general services to tourists, the Authority Holder may offer the following services to tourists, in accordance with specific Conditions of Permission:
  - (a) guided tours;
  - (b) vending (other than beach based vending);
  - (c) fish feeding;
  - (d) fishing;

- (e) trolling;
- (f) motorised water sports;
- (g) non-motorised water sports;
- (h) equipment hire;
- (i) swimming;
- (j) snorkelling; and
- (k) diving (including shore based and surface supplied air diving)

34. Diving is not permitted in Designated Grey Nurse Shark Areas (Flat Rock, Cherubs Cave, and Henderson's Rock).

35. Reef walking is not permitted.

### **MOTORISED WATER SPORTS**

36. Motorised water sports are not permitted in Caloundra; Horseshoe Bay, South Stradbroke Island; Lucinda Bay; Big and Little Sandhill's; Horseshoe Bay, Peel Island and Tiplers Passage as shown on maps in Attachment 1

37. Motorised water sports must not be conducted outside of the hours of 7.00am and 7.00pm Monday to Saturday or 8.00am and 6.30pm on Sunday.

38. Parasailing must not be conducted within 300m of a shorebird site shown on maps in Attachment 2.

39. Motorised water sports must not be conducted:

- (a) In areas without marked navigation channels and with mangrove forests;
- (b) Within 200m of a shoreline with a visible dwelling or campground;
- (c) Within 200m of a protected area i.e. a National Park or Conservation Park;
- (d) Within 60m of an anchored vessel;
- (e) Within 60m to a mangrove forest unless navigating within a marked navigation channel or at 6 knots or less; and
- (f) Within 200m of a shorebird area unless travelling within a marked navigation channel.

40. Parasailing must be conducted:

- (a) Greater than 300m from a shorebird site shown on maps in Attachment 2.
- (b) In the vicinity of South Stradbroke Island - South of 27°46'S (in the vicinity of the northern cardinal at the entrance to Tiplers Passage, South Stradbroke Island);
- (c) In the vicinity of Bribe Island —East of longitude 153° 9'E in the vicinity of the western side of the Pumicestone Passage main navigation channel; and South of latitude 27° 7'S in the vicinity of the southern cardinal marker at the northern end of Deception Bay; and
- (d) In the vicinity of Moreton Island —Directly adjacent to Tangalooma Resort lease area or in GUZ02 only.

### **KITE SURFING**

41. Kite surfing is not permitted at Caloundra; Horseshoe Bay, South Stradbroke Island; Lucinda Bay; Big and Little Sandhill's; Horseshoe Bay, Peel Island and Tiplers Passage as shown on maps in Attachment 1.

42. In all other areas of the Moreton Bay Marine Park, kite surfing must not be conducted within 300m of a shorebird site.

### **FISH FEEDING**

43. The Authority Holder must not conduct or allow to be conducted, fish feeding except in accordance with the following conditions:

- (a) No more than one fish-feeding station may be operated at each location;
- (b) Fish feeding must not be conducted within a Marine National Park Zone of the Moreton Bay Marine Park;
- (c) Only fresh raw marine products are used to feed fish;
- (d) Regulated fish (e.g. undersized fish under Fisheries legislation) must not be used as feed;

- (e) A maximum of 1kg of food is used per location and no more than 2kgs of food is used per day;
- (f) Fish feeding is only undertaken by the Authority Holder or an employee of the Authority Holder and fish must not be fed directly by hand; and
- (g) If a protected species (e.g. Queensland grouper, turtle, dolphin) approaches to be fed, feeding activities must cease immediately.

## VENDING

44. The Authority Holder must not solicit trade from beaches within or directly adjacent to a Protected Area e.g. a National Park or Conservation Park.

---

## INTERPRETATION

---

The following conditions apply to this permit to enter or use a zone of the Marine Park. The *Marine Parks Act 2004* (Section 49 (b)) sets out the maximum penalties for contravening, or failing to comply with, a provision of the Act: a penalty of 295 penalty units and, in addition, where the offence is a continuing one, a daily penalty of 20 penalty units.

This permit extends to all employees of the Authority Holder, or other persons, who are acting on behalf of, or at the direction of, the Authority Holder for the purposes specified in this permit.

This permission is not intended to extinguish any native title.

A law shall be taken to be a law in force in the State of Queensland notwithstanding that it applies to only part of the State.

A word or phrase in this permit has the same meaning as the word or phrase has in the *Marine Parks Act 2004*, the *Marine Parks Regulation 2017* or Zoning Plans, unless the contrary intention appears.

A note and heading may be used to give assistance in interpreting conditions in case of ambiguity.

A reference to a date includes that date.

---

## DEFINITIONS

---

**'Ancillary vessel'** means a vessel which:

- (a) is not the primary vessel of the operation;
- (b) is only operated to provide services to the participants of the Authority Holder's operation; and
- (c) is only operated within three (3) nautical miles of the primary vessel.

**'Appropriate Insurer'** means an insurer which –

- (a) is authorised under the *Insurance Act 1973* (Cth);
- (b) is registered with the Australian Prudential Regulation Authority as an authorised insurer; and
- (c) has a Standard & Poor's rating of no less than A-.

**'Aquatic devices'** means motorised equipment used for the purposes of participating in activities being assisted snorkelling and assisted scuba diving, including, but not limited to: motorised swimming aids (e.g. sea bobs, diver propulsion vehicles) and underwater ride-on scooters (e.g. scuba bobs, hydro bobs).

**'Approved return form'** means the return of operations form as approved by QPWS and included with this permit.

**'Authority'** means the permissions that are subject of this Authority, granted to the Authority Holder pursuant to the *Marine Parks Regulation 2017*.

**'Campground'** means a piece of land available for rent as a camp or caravan site to holiday makers.

**'Dwelling'** means a house used as a residence.

**'Equipment'** includes non-motorised vessels (e.g. kayak, stand-up paddleboard, windsurfer); diving, snorkelling and fishing apparatus; inflatable devices.

**'Fish feeding'** means the deliberate attraction of fish using food (other than sharks) to allow them to be viewed.

**'Intertidal area'** means that the area of the Marine Park between mean low water and the landward boundaries of the Marine Park.

**'Mangrove forest'** means a community of mangroves in which the leaves and branches of the mangroves in the community touch or overlap.

**'Marine Park'** means either or both of the Great Sandy Marine Park and the Moreton Bay Marine Park, established pursuant to the Queensland *Marine Parks Act 2004*.

**'Motorised water sports'** means:

- (a) driving a motorised vessel, other than in a straight line, including, for example—
  - (i) in a circular pattern; or
  - (ii) by weaving or diverting the vessel; or
  - (iii) by surfing down, or jumping over or across, any wave, swell or wash, other than for any necessary turn or diversion
- (b) towing a person behind a motorised vessel, including, for example, water-skiing or parasailing;
- (c) the use of a personal watercraft other than for transport by the most direct reasonable route between 2 places.

**'Navigation channel'** means a channel marked by aids to navigation built, erected or placed in tidal water under the *Transport Operations (Marine Safety) Act 1994*.

**'Non-motorised water sports'** means activities requiring non-motorised vessels (e.g. paddleboats, water bikes, windsurfers) which are not for separate hire.

**'Shoreline'** means the location where the land adjoins the sea or a body of water.

**'Trolling'** means fishing with a line or lines trailed behind a vessel that is under way—

- (a) using no more than 3 lines for each person on the vessel; and
- (b) with no more than 6 hooks in total for each person.

a vessel is taken to be under way only if it is being propelled through the water in a forward direction, whether by engine, sail or human power, and is not adrift.

**'Vending'** selling items such as consumables.

**'Zoning Plan'** means

the Moreton Bay Marine Park, the *Marine Parks (Moreton Bay) Zoning Plan 2008*.



---

## ATTACHMENTS

---

Attachment 1 – Area maps for the standard tourism and vessel charter permit

<b>Moreton Bay Marine Park</b>	
Map 8	Caloundra (Golden Beach, Kings Beach, Bulcock Beach)
Map 9	Tangalooma Wrecks
Map 10	Lucinda Bay, Big and Little Sand Hills, Moreton Island
Map 11	Horseshoe Bay, Peel Island
Map 12	Horseshoe Bay, South Stradbroke Island
Map 13	Tiplers Passage

Attachment 2 – Shorebird maps for the standard tourism and vessel charter permit

<b>Moreton Bay Marine Park</b>	
Map	Overview map
Map 1	Sandgate to Port of Brisbane
Map 2	Port of Brisbane to Cabbage Tree Point
Map 3	Moreton Island
Map 4	North Stradbroke island
Map 5	South Stradbroke Island
Map 6	Bribie Island

Attachment 1 – Area maps for the standard tourism and vessel charter permit

MAP 8 – Caloundra (Golden Beach, Kings Beach, Bulcock Beach)



<p><b>MAP 8</b></p> <ul style="list-style-type: none"> <li>● Restricted_area_pts</li> <li>▭ Restricted_site</li> </ul> <p>Protected Areas of Queensland (NPSR, 13 September 2017)</p> <ul style="list-style-type: none"> <li>▭ National Park</li> </ul>	<p style="text-align: center;"><b>Caloundra</b></p> <p style="text-align: center;">1:30,000</p> <p style="text-align: center;">0 0.25 0.5 1</p> <p style="text-align: center;">Kilometres</p> <p style="text-align: center;">NOT FOR PUBLIC RELEASE</p>	<p>COORDINATE SYSTEM: GDA 1984 MGA Zone 58 PROJECTION: Transverse Mercator HORIZONTAL DATUM: GDA 1984</p> <p>ACCURACY STATEMENT Due to varying sources of data, spatial locations may not coincide when overlaid.</p> <p>DISCLAIMER This map is compiled from information supplied to the Department of Environment and Science. Whilst all care is taken in the preparation of this map, neither the Department of Environment and Science nor its officers or staff accept any responsibility for any loss or damage which may result from inaccuracy or omission in the map from the use of the information contained therein.</p>	<p>© The State of Queensland 2018</p> <p>MAP PRODUCTION 24 January 2018 Queensland Parks and Wildlife Service Department of Environment and Science.</p> <p>VERSION 201712 Exclusive_areas_borders_GOP_20180124 (part 1)</p> <p>   </p>
---	---	---	---

Attachment 1 – Area maps for the standard tourism and vessel charter permit  
 MAP 9 – Tangalooma Wrecks

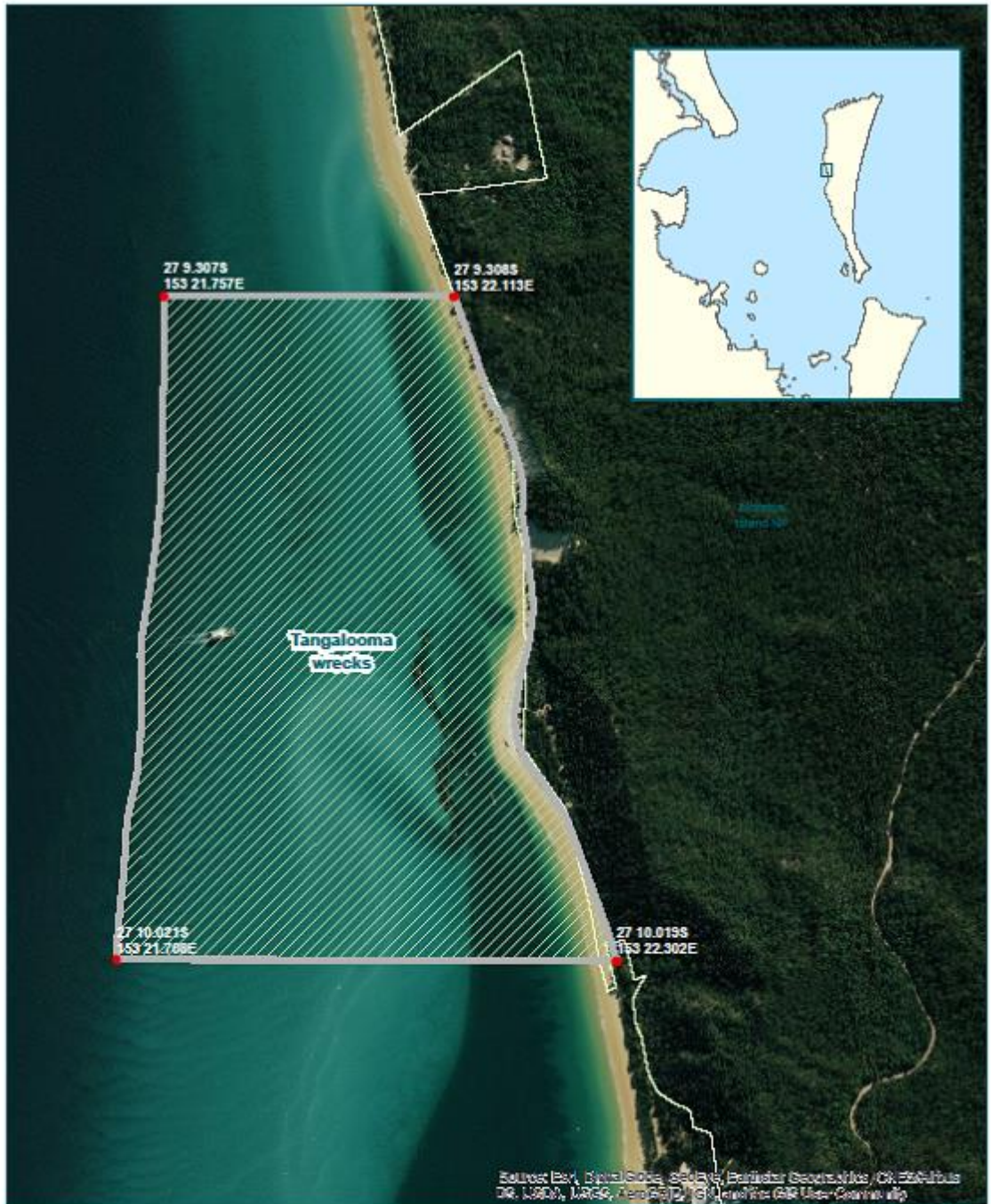

<p><b>MAP 9</b></p> <ul style="list-style-type: none"> <li>● Restricted_area_pts</li> <li>▭ Restricted_site</li> </ul> <p>Protected Areas of Queensland Outlines (NPSR, 13 September 2017)</p> <ul style="list-style-type: none"> <li>▭ National Park</li> </ul>	<p style="text-align: center;"><b>Tangalooma Wrecks</b></p> <p style="text-align: center;">1:10,000</p> <p style="text-align: center;">Kilometres</p> <p style="text-align: center;"><b>NOT FOR PUBLIC RELEASE</b></p>	<p>COORDINATE SYSTEM: GDA 1984 MGA Zone 58          PROJECTION: Transverse Mercator          HORIZONTAL DATUM: GDA 1984</p> <p><b>ACCURACY STATEMENT</b>          Due to varying sources of data, spatial locations may not coincide when overlaid.</p> <p><b>DISCLAIMER</b>          This map is compiled from information supplied to the Department of Environment and Science. Whilst all care is taken in the preparation of this map, neither the Department of Environment and Science nor its officers or staff accept any responsibility for any loss or damage which may result from inaccuracy or omission in the map from the use of the information contained therein.</p>	<p>© The State of Queensland 2018</p> <p><b>MAP PRODUCTION</b>          24 January 2018          Queensland Parks and Wildlife Service          Department of Environment and Science.</p> <p>VERSION 201712          Exclusion_area_tourism_SOP_201804 (part 1)</p>
--	--	---	--

Attachment 1 – Area maps for the standard tourism and vessel charter permit  
 MAP 10 - Lucinda Bay, Big and Little Sand Hills, Moreton Island



<b>MAP 10</b> 	 <b>Lucinda Bay Big &amp; Little Sand Hills</b> 1:40,000  <b>Kilometres</b> NOT FOR PUBLIC RELEASE	COORDINATE SYSTEM: GDA 1984 MGA Zone 58 PROJECTION: Transverse Mercator HORIZONTAL DATUM: GDA 1984	© The State of Queensland 2018 MAP PRODUCTION 24 January 2018 Queensland Parks and Wildlife Service Department of Environment and Science.
		<b>ACCURACY STATEMENT</b> Due to varying sources of data, spatial locations may not coincide when overlaid. <b>DISCLAIMER</b> This map is compiled from information supplied to the Department of Environment and Science. Whilst all care is taken in the preparation of this map, neither the Department of Environment and Science nor its officers or staff accept any responsibility for any loss or damage which may result from inaccuracy or omission in the map from the use of the information contained therein.	VERSION 201712 Exclusion_area_restrictions_DOP_20180104 (journals)

Attachment 1 – Area maps for the standard tourism and vessel charter permit  
 MAP 11 - Horseshoe Bay, Peel Island



<p><b>MAP 11</b></p> <ul style="list-style-type: none"> <li>● Restricted_area_pts</li> <li>■ Restricted_site</li> </ul> <p>Protected Areas of Queensland Outlines (NPSR, 13 September 2017)</p> <ul style="list-style-type: none"> <li>■ National Park</li> <li>■ Conservation Park</li> </ul>	<p><b>Horseshoe Bay Peel Island</b></p> <p>1:35,000</p> <p>Kilometres</p> <p>NOT FOR PUBLIC RELEASE</p>	<p>COORDINATE SYSTEM: GDA 1984 MGA Zone 58          PROJECTION: Transverse Mercator          HORIZONTAL DATUM: GDA 1984</p> <p>ACCURACY STATEMENT          Due to varying sources of data, spatial locations may not coincide when overlaid.</p> <p>DISCLAIMER          This map is compiled from information supplied to the Department of Environment and Science. Whilst all care is taken in the preparation of this map, neither the Department of Environment and Science nor its officers or staff accept any responsibility for any loss or damage which may result from inaccuracy or omission in the map from the use of the information contained therein.</p>	<p>© The State of Queensland 2018</p> <p>MAP PRODUCTION          24 January 2018          Queensland Parks and Wildlife Service          Department of Environment and Science.</p> <p>VERSION 201712          Exclusion_area_tourism_SOP_20160124 (current)</p>
--	---	---	--



Attachment 1 – Area maps for the standard tourism and vessel charter permit  
 MAP 12 - Horseshoe Bay, South Stradbroke Island



<b>MAP 12</b> ● Restricted_area_pts ■ Restricted_site Protected Areas of Queensland Outlines (NPSR, 13 September 2017) ■ National Park ■ Conservation Park	 0 0.25 0.5 1 Kilometres	<b>Horseshoe Bay</b> <b>South Stradbroke Island</b> 1:20,000		COORDINATE SYSTEM: GDA 1984 MGA Zone 58 PROJECTION: Transverse Mercator HORIZONTAL DATUM: GDA 1984	© The State of Queensland 2016 MAP PRODUCTION 24 January 2016 Queensland Parks and Wildlife Service Department of Environment and Science.
		ACCURACY STATEMENT Due to varying sources of data, spatial locations may not coincide when overlaid.		DISCLAIMER This map is compiled from information supplied to the Department of Environment and Science. Whilst all care is taken in the preparation of this map, neither the Department of Environment and Science nor its officers or staff accept any responsibility for any loss or damage which may result from inaccuracy or omission in the map from the use of the information contained therein.	

NOT FOR PUBLIC RELEASE

Attachment 1 – Area maps for the standard tourism and vessel charter permit  
 MAP 13 - Tipplers Passage



<p><b>MAP 13</b></p> <ul style="list-style-type: none"> <li>● Restricted_area_pts</li> <li>▭ Restricted_site</li> </ul> <p>Protected Areas of Queensland Outlines (NPSR, 13 September 2017)</p> <ul style="list-style-type: none"> <li>▭ National Park</li> <li>▭ Conservation Park</li> </ul>	<p style="text-align: center;"><b>Tipplers Passage</b></p> <p style="text-align: center;">1:20,000</p> <p style="text-align: center;">Kilometres</p> <p style="text-align: center;"><b>NOT FOR PUBLIC RELEASE</b></p>	<p>COORDINATE SYSTEM: GDA 1984 MGA Zone 58          PROJECTION: Transverse Mercator          HORIZONTAL DATUM: GDA 1984</p> <p><b>ACCURACY STATEMENT</b>          Due to varying sources of data, spatial locations may not coincide when overlaid.</p> <p><b>DISCLAIMER</b>          This map is compiled from information supplied to the Department of Environment and Science. Whilst all care is taken in the preparation of this map, neither the Department of Environment and Science nor its officers or staff accept any responsibility for any loss or damage which may result from inaccuracy or omission in the map from the use of the information contained therein.</p>	<p>© The State of Queensland 2018</p> <p><b>MAP PRODUCTION</b>          24 January 2018          Queensland Parks and Wildlife Service          Department of Environment and Science.</p> <p>VERSION 201713          Exclusion_area_tourism_SOP_20180104 (public)</p>
--	---	---	--

Attachment 2 – Shorebird maps Moreton Bay Marine Park for the standard tourism and vessel charter permit  
MAP - Overview map

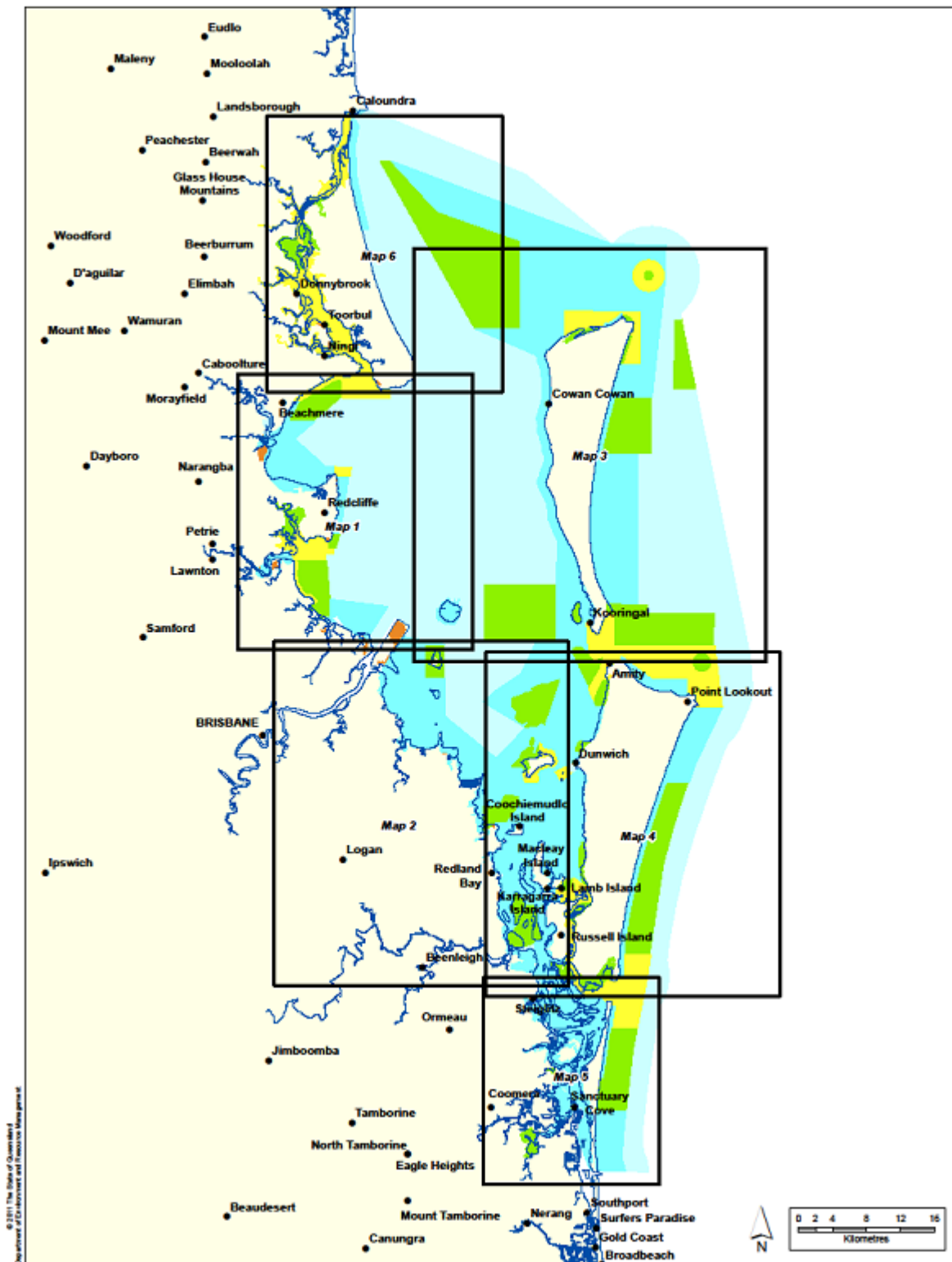



Attachment 2 – Shorebird maps Moreton Bay Marine Park for the standard tourism and vessel charter permit

Map 1 – Sandgate to Port of Brisbane

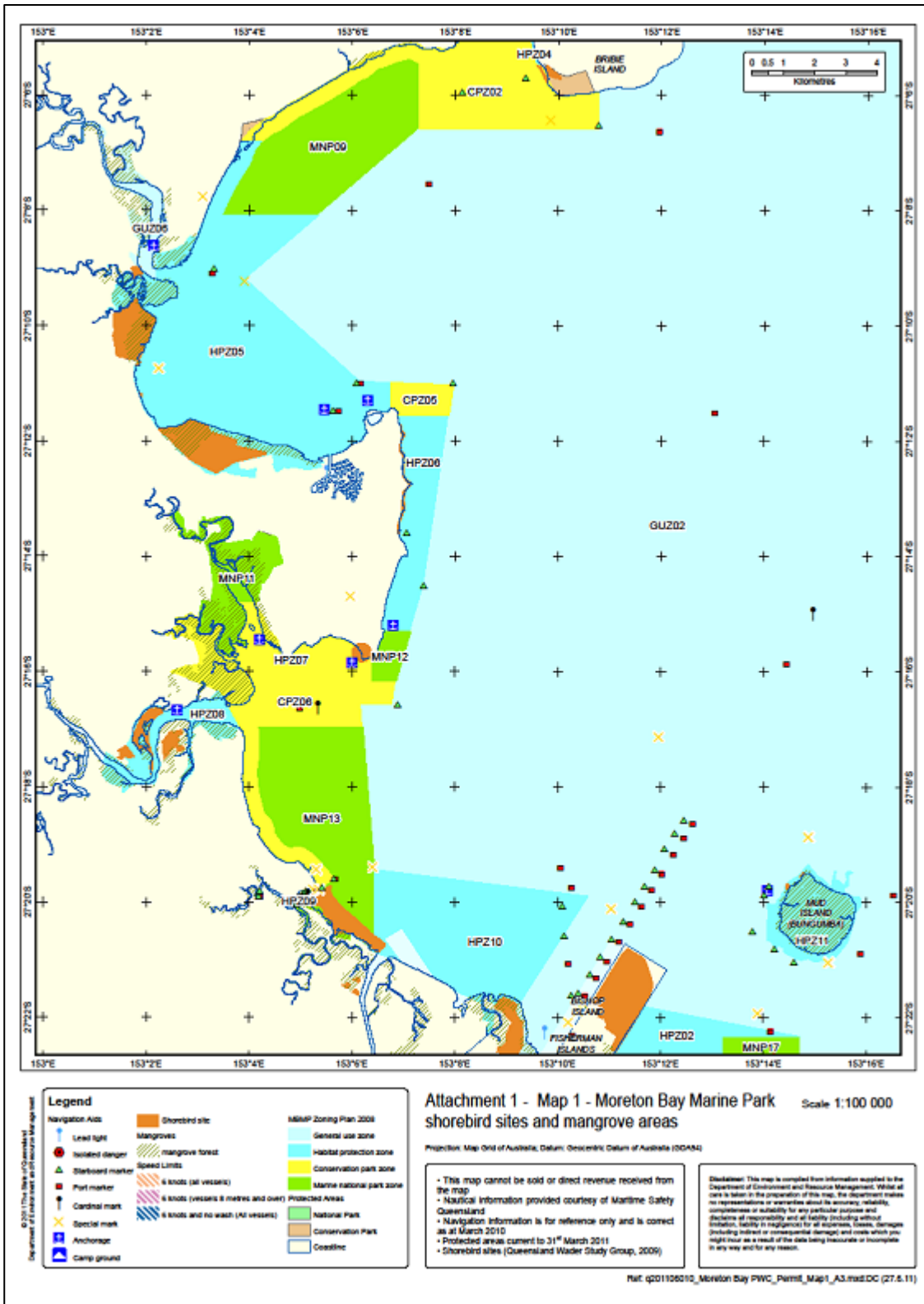

Attachment 2 – Shorebird maps Moreton Bay Marine Park for the standard tourism and vessel charter permit

Map 2 – Port of Brisbane to Cabbage Tree Point

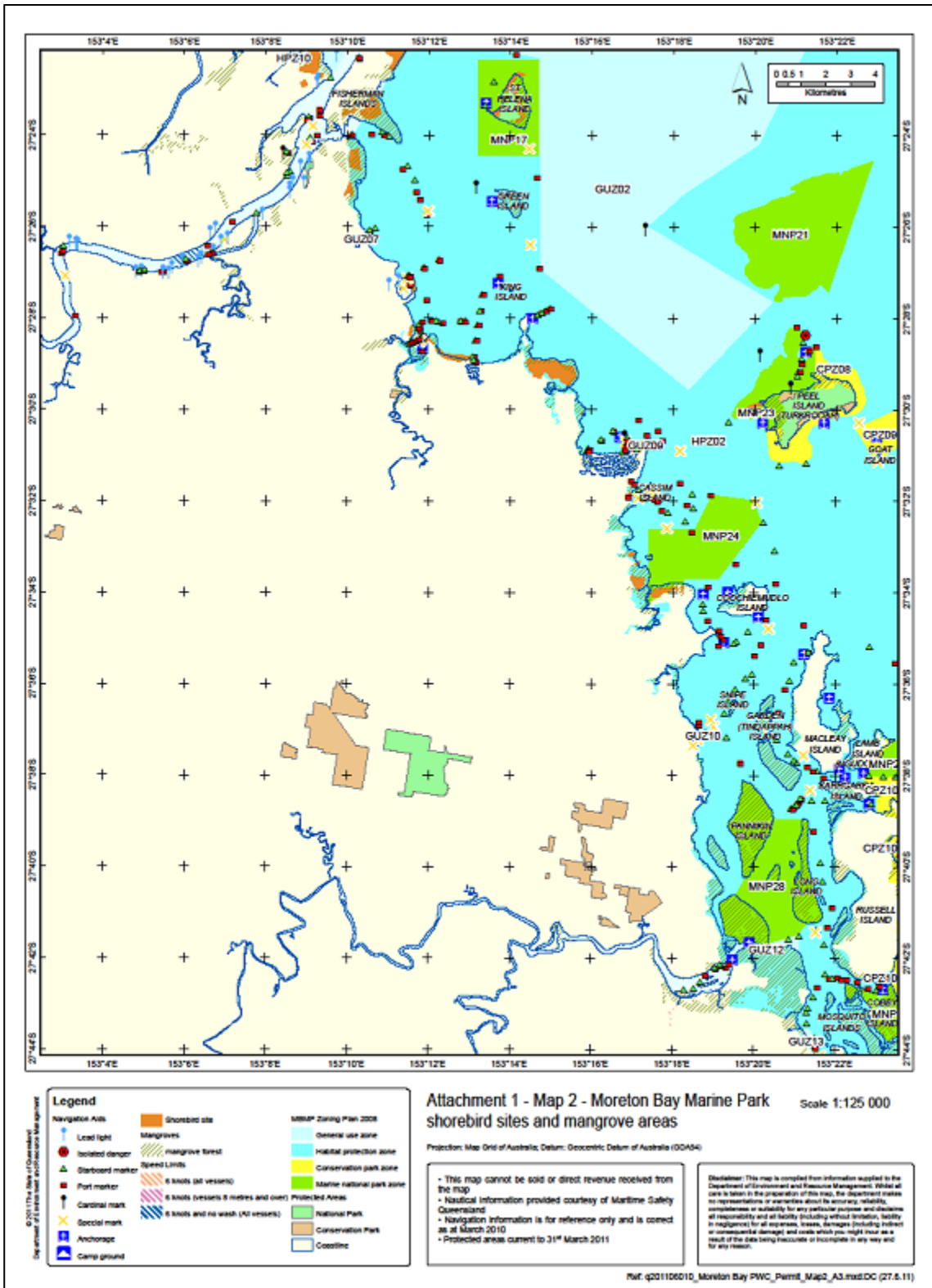

Attachment 2 – Shorebird maps Moreton Bay Marine Park for the standard tourism and vessel charter permit  
 Map 3 – Moreton Island

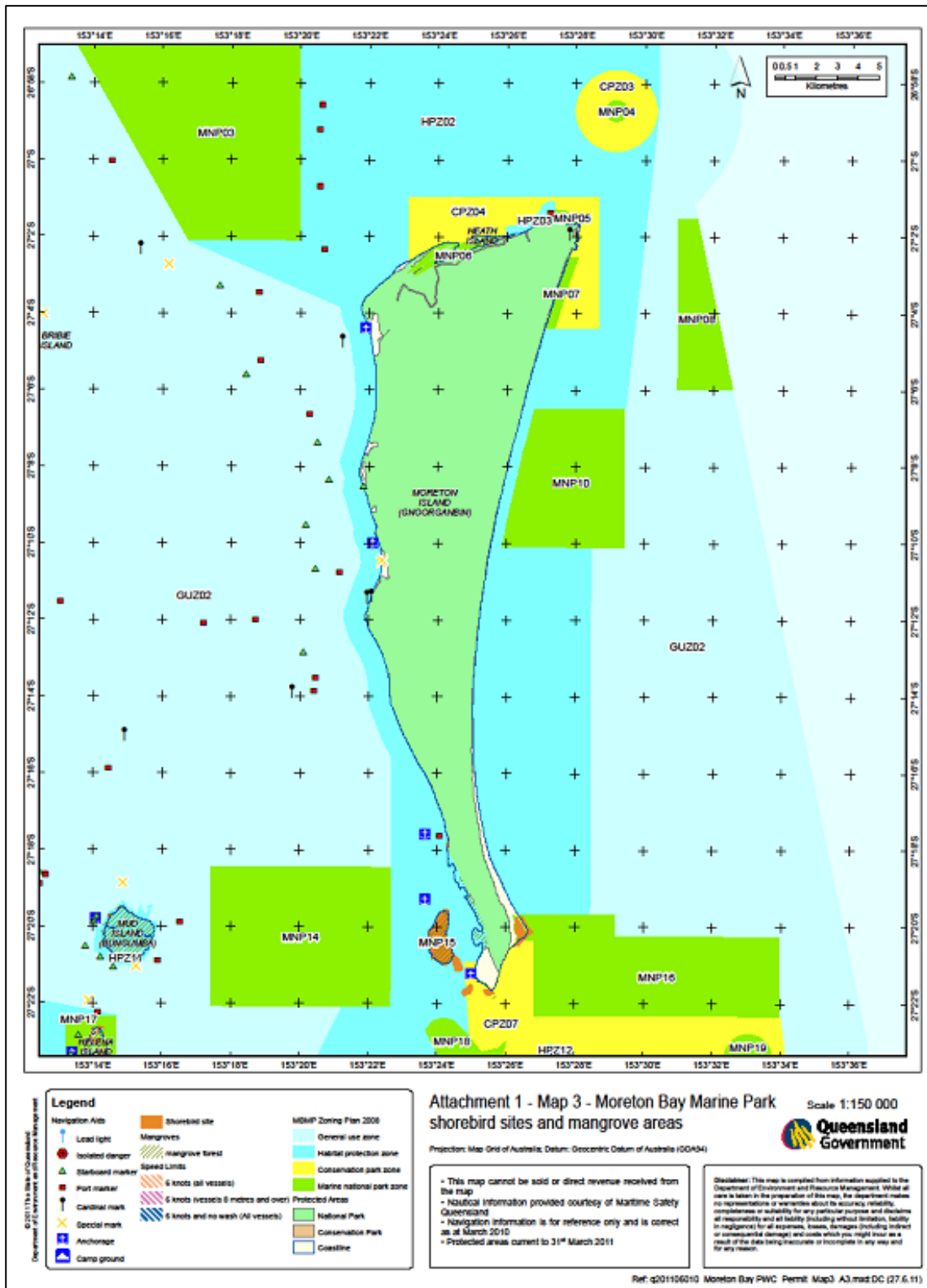

Attachment 2 – Shorebird maps Moreton Bay Marine Park for the standard tourism and vessel charter permit

Map 4 – North Stradbroke Island

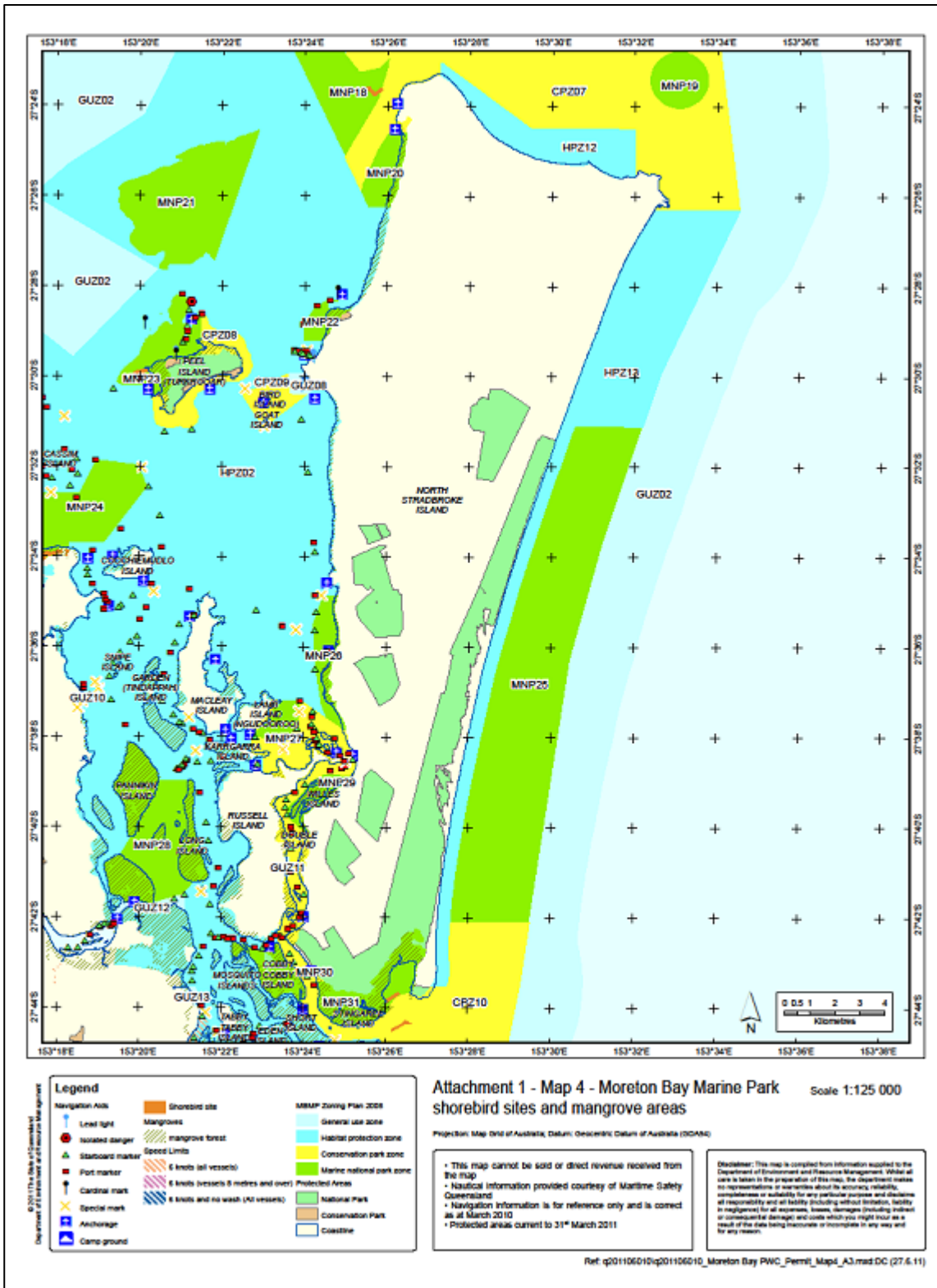

Attachment 2 – Shorebird maps Moreton Bay Marine Park for the standard tourism and vessel charter permit

Map 5 – South Stradbroke Island

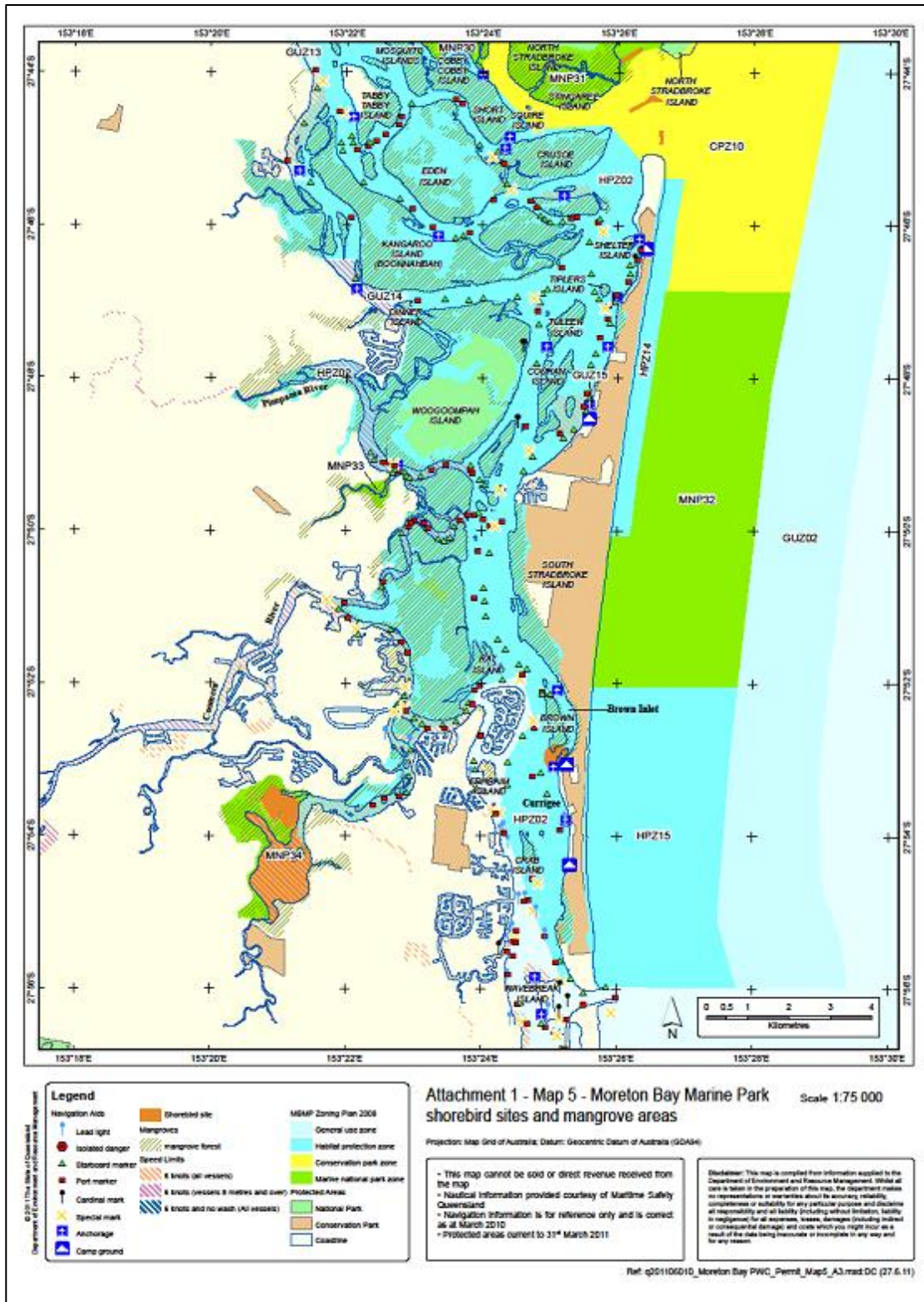

Attachment 2 – Shorebird maps Moreton Bay Marine Park for the standard tourism and vessel charter permit

Map 6 – Bribie Island

